

FILED 20 S. C.  
 OCTOBER 09 PM '80  
 DEPARTMENT OF REGISTERED PROFESSIONALS  
 GREENVILLE, S. C.

TIGERVILLE ROAD

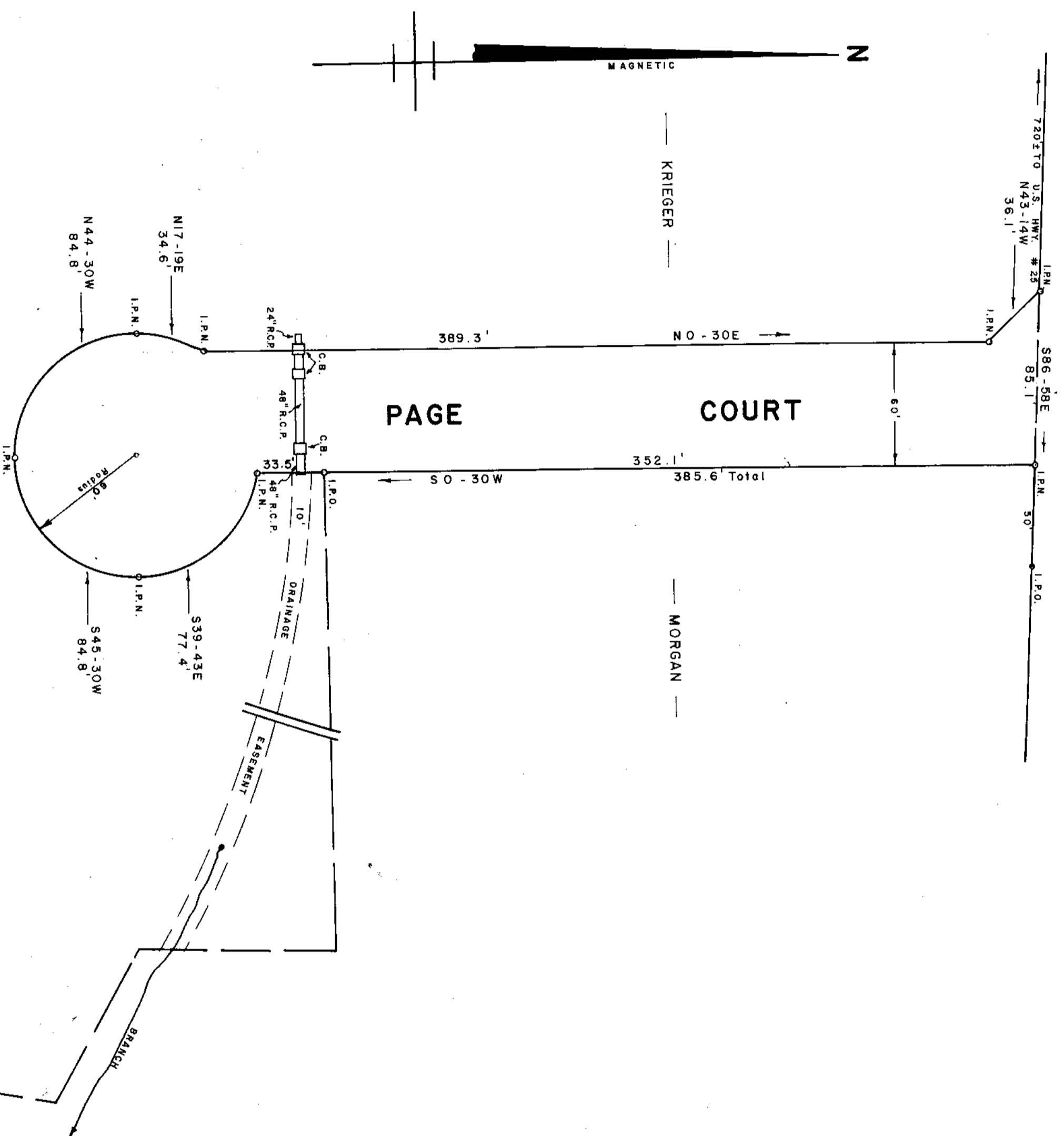

KRIEGER

KRIEGER

MORGAN

PAGE COURT

16341  
 7X-58

Plat Filed This 18 day of Nov 1980  
 And Recorded in Vol. 7X Page 58 at 12:07PM  
 Register Meane Conveyance Greenville County, S. C.

RECORDING FEE  
 PMD \$ 5.00

503.2-1-29 F.B. 40

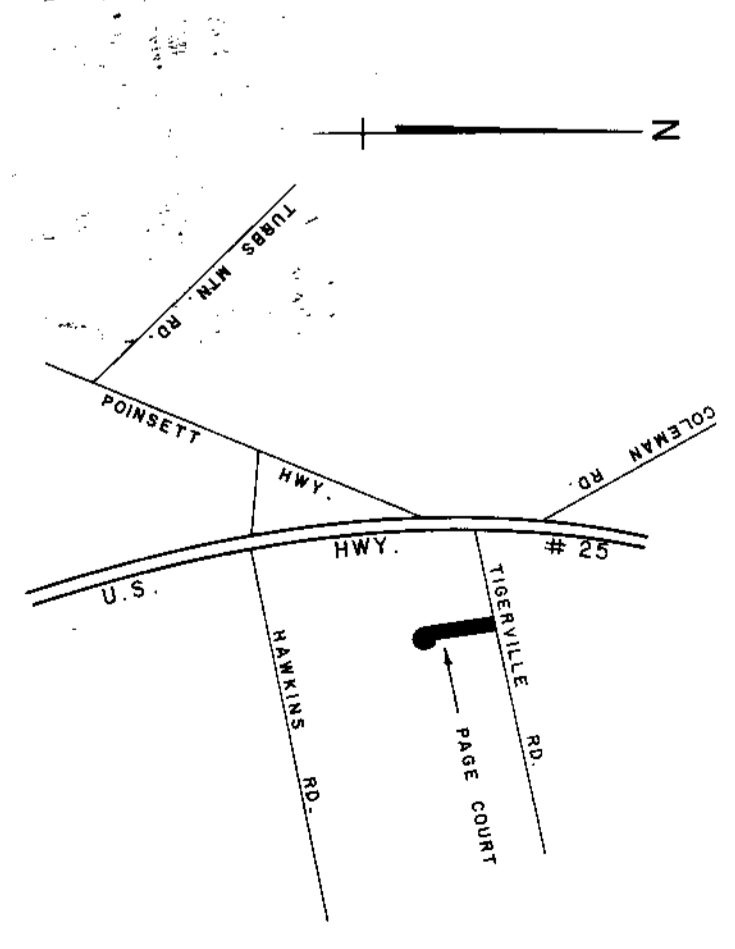

LOCATION MAP  
 N.T.S.

# FINAL PLAT

## CERTIFICATE OF OWNERSHIP AND DEDICATION

"The undersigned hereby acknowledge that I am (we and) the owner(s) of the property shown and described herein and that I (we) hereby adopt this plan of subdivision with my (our) free consent and that I (we) establish the minimum building restriction lines, and hereby dedicate to public use as roads, streets, and easements, forever all areas so shown or indicated on said plat.

Signed *Robert M. Krieger*  
 Signed \_\_\_\_\_  
 Signed \_\_\_\_\_  
 Signed \_\_\_\_\_

## CERTIFICATE OF ACCURACY

"I, Robert M. Plumlee, certify that this plat was (drawn by me) (drawn under my supervision) (an actual survey made under my supervision) from (an actual survey made by me) (an actual description recorded in Book \_\_\_\_\_ Page \_\_\_\_\_) (other); that the error of closure as calculated by Book \_\_\_\_\_ Page \_\_\_\_\_ (etc.) (other); that the boundaries not surveyed are shown as broken lines (shown from information found in Book \_\_\_\_\_ Page \_\_\_\_\_); that this plat was prepared in accordance with the Greenville County Subdivision Regulations as adopted:

November 15, 1980  
 DATE  
Robert M. Plumlee  
 REGISTERED ENGINEER ON REGISTERED SURVEYOR  
 S. C. Registration No. 7888

## CERTIFICATE OF APPROVAL FOR RECORDING

"I hereby certify that the subdivision plat shown herein has been found to comply with the Subdivision Regulations for Greenville County, with the exception of such variances, if any, as are noted in the minutes of the Greenville County Planning Commission of Greenville County, South Carolina, and that it has been approved for recording in the office of the County Register of Deeds Conveyances."  
 11-26-1980  
 DATE  
F. P. Tolson  
 GREENVILLE COUNTY PLANNING COMMISSION

FILE NUMBER  
 80 - 155

PAGE COURT

DAVID KRIEGER WILLIAMS & PLUMBLEE, INC.  
 OWNER SURVEYOR

NO. OF ACRES: MILES 0.9

NO. OF LOTS: DATE: NOV. 15, 1980

